

AngioScreen™

BLOOD PRESSURE STANDARDS

	<u>Systolic</u>	<u>Diastolic</u>
Normal	less than 120	less than 80
Prehypertension	120-139	80-89
Hypertension Stage 1	140-159	90-99
Hypertension Stage 2	greater than 160	greater than 100

PSV STANDARDS

<u>PSV (cm/sec)</u>	<u>% Narrowing</u>	
Less than 125	less than 50% blockage	Normal
125 or above	50% blockage or greater	Significant
0	100% Blockage	Severe

BMI STANDARDS

less than 18.5	underweight
18.5-24.9	ideal
25-29.9	overweight
30 or greater	obese

ABI STANDARDS

Normal	0.91 - 1.30
Mild blockage	0.71 - 0.90
Moderate	0.41 - 0.70
Severe	0.40 or below

HEART STANDARDS

Pulse	Normal is between 60 and 100
Rhythm	Normal is Sinus

AORTA STANDARD (Supplemental Test)

Normal is 3.0 and less

Please carefully consider this information in consultation with your physician.

SAMPLE IMAGES

HEALTHY ARTERY

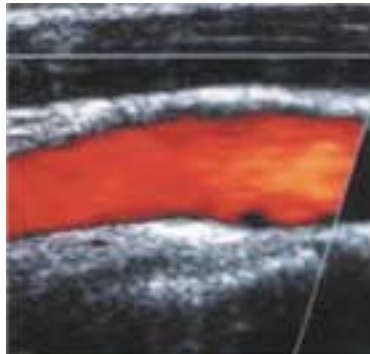

ARTERY WITH SLIGHT BLOCKAGE

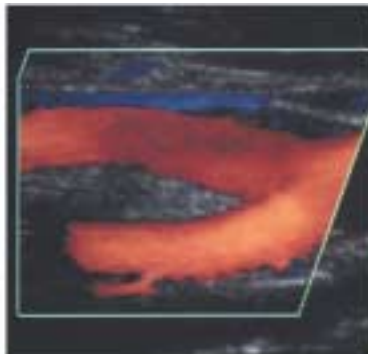

ARTERY WITH MODERATE BLOCKAGE

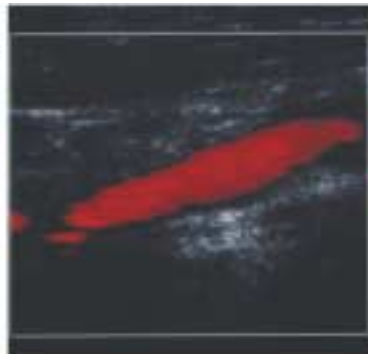

ARTERY WITH SEVERE BLOCKAGE

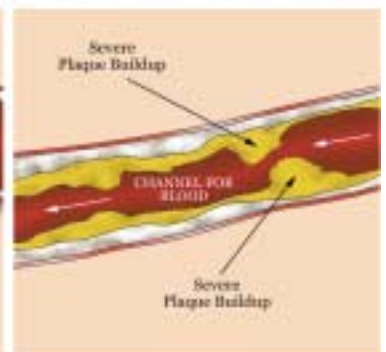
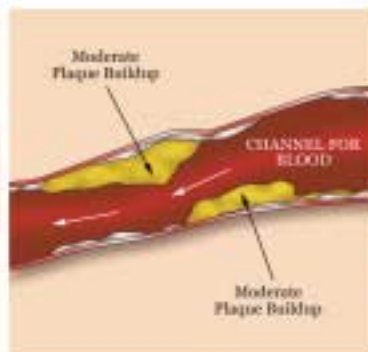
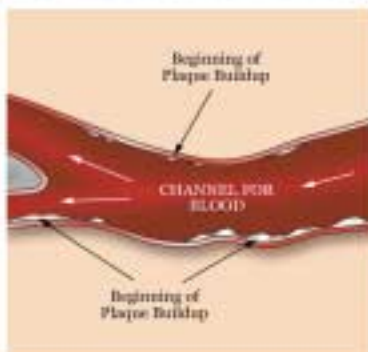
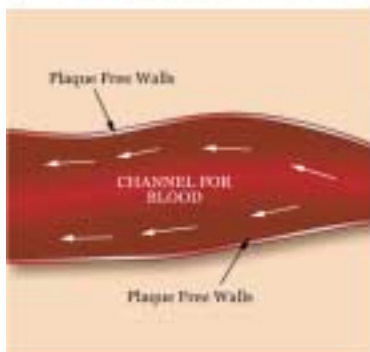
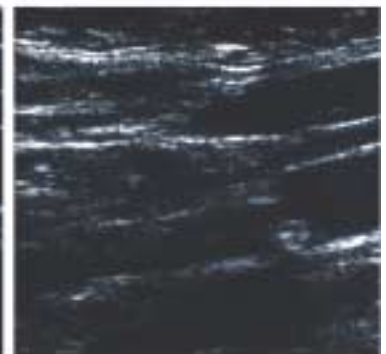
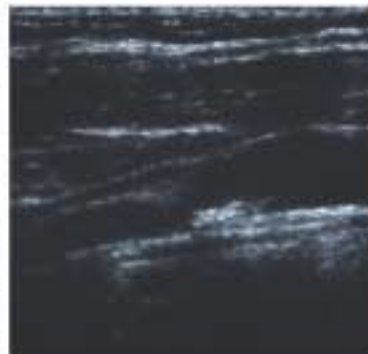
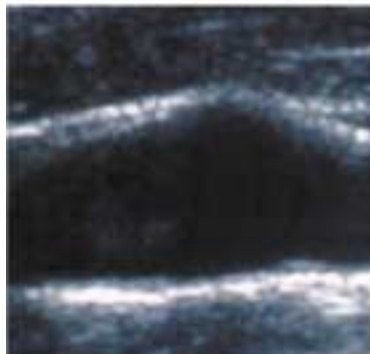
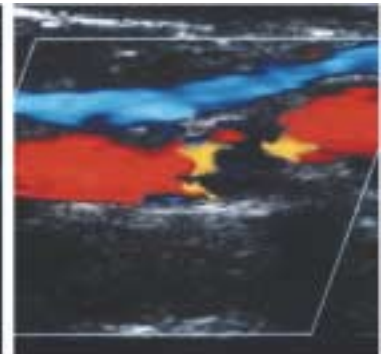

Your Name
Date
Number
Date of Birth

AngioScreen™



ANGIOLOGY CORPORATION
OF AMERICA™

1-866-STAY-HEALTHY • (1-866-782-9432)

Call to Make an Appointment

www.AngioScreen.com

Blood Pressure:	<u>140 / 70</u>	(normal is less than 120/80)
Pulse:	<u>72</u>	(normal is between 60 and 100)
Rhythm:	<u>Sinus</u>	(normal is Sinus)
BMI:	<u>21</u>	(normal is between 18.5 and 24.9)
ABI Left Leg:	<u>.52</u>	(normal is between 0.91 and 1.30)
ABI Right Leg:	<u>1.10</u>	(normal is between 0.91 and 1.30)
Aorta:	<u>4.10</u>	(normal is 3.0 and less)

* Any **RED** numbers represent *abnormal* values. Please see your personal physician. *

Your Left Carotid Artery

Sample Healthy Artery

Your Right Carotid Artery

PSV: 126 (normal is between 1 and 124)

PSV: 120

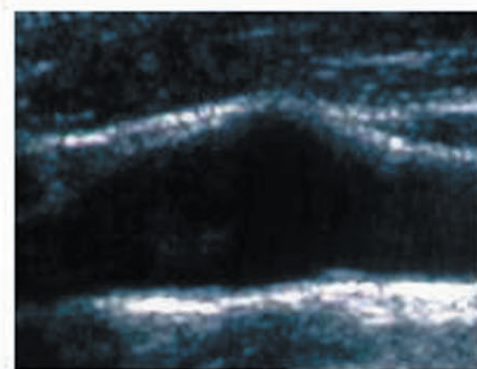
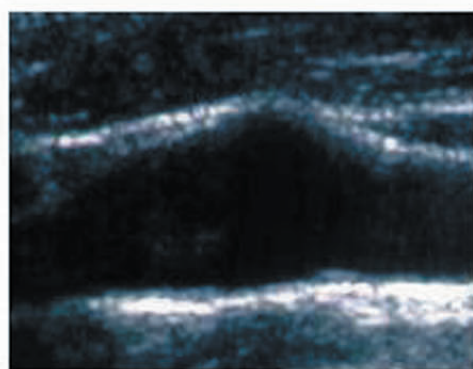
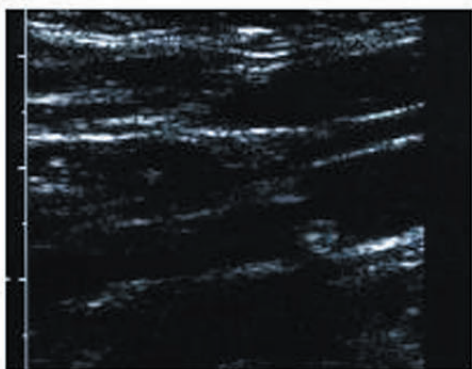
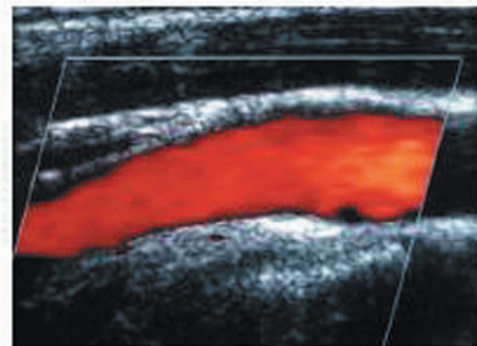
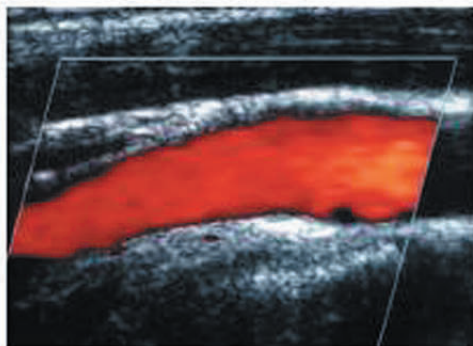
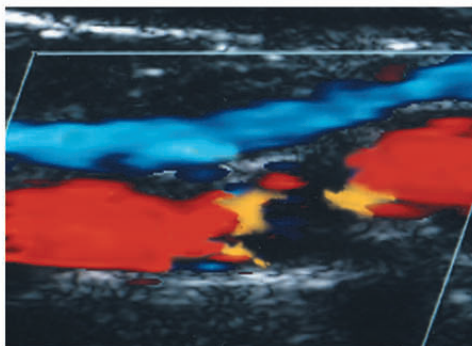

*****Please share this information with your *personal* physician.*****

The information in this brochure is intended for general guidance only and is not medical advice. The information is not intended as a recommendation for specific situations. As always, the participant should consult a qualified physician for specific advice.